

# BEST COAST

(1ST Eb ALTO SAX - OPT'L FLUTE)

COMP. AND ARR. BY JOHN LABARBERA

(JAZZ WALTZ)

(FLUTE) *mp*

(OPT'L ALTO) *mp*

**A** (TO ALTO) **A9**

**B**

**C**

**D**

**D9** 8 **E** (TRIS.) 8 **E9** 8

**F** (TRIS.) 8 **F9** 8 **G** 7

**G9**

**H** 8

**H9** **I** (PLAY 2X ONLY)

**I9** **J** **I9** <sup>mp</sup> (PLAY 3X'S)

**K** <sup>mp</sup> wait

**L**

BEST COAST-3

1ST Eb ALTO SAX

(M)

(M9) (TO FLUTE)

FLUTE)

(N)

(OPT'L ALTO SAX)

# BEST COAST

(2ND EB ALTO SAX - OPT'L FLUTE)

(JAZZ WALTZ)

COMP. AND ARR. BY  
JOHN LABARBERA

(FLUTE)

**A** (TO ALTO) 8 **A9** 4

Section A begins with a circled 'A' and the instruction '(TO ALTO)'. The first measure is marked with an '8' and the second with an 'A9' and a '4'. The notation features eighth and sixteenth notes with slurs.

**B**

Section B begins with a circled 'B'. The notation includes eighth notes, sixteenth notes, and triplets, with various slurs and ties.

**C**

Section C begins with a circled 'C'. The notation includes eighth notes and slurs.

**D** 8

Section D begins with a circled 'D' and an '8'. The notation includes eighth notes and slurs.

BEST COAST ~ 2

2ND E♭ ALTO SAX

D9

E (TBNS.)

E9

F (TPPS.)

F9

G

G9

H

H9 I (PLAY 2X ONLY)

I9 J J9 (PLAY 3X'S)

K

L

BEST COAST ~ 3

2ND E♭ ALTO SAX

**M**

**M9 (TO FLUTE)**

8

7

**(FLUTE)**

**N**

**(OPTL ALTO SAX)**

# BEST COAST

1ST B♭ TENOR SAX  
OPT'L FLUTE & SOPRANO

COMP. AND ARR. BY  
JOHN LABARBERA

(JAZZ WALTZ)

(FLUTE) *mp*

(OPT'L TENOR) *mp*

(A) (TO TENOR) 8 A9 4

B 10

C

(D) (TO SOPRANO - OPT'L TENOR) D9 E/E9 (PLAY 3X'S)

F (TRTS.) Dmi Eb/C Ab/Bb Bb7/Ab

8 (SOLO) G D

BEST COAST-2

1ST Bb TENOR SAX

**F9**

Dmi<sup>9</sup> GMA<sup>7</sup> Dmi<sup>9</sup> GMA<sup>7</sup>

**G** Dmi<sup>9</sup> GMA<sup>7</sup> Dmi<sup>7</sup> Cmi<sup>7</sup> Ab/Bb Bb/Ab A9sus

**END SOLO**

**G9**

**H9** (SXS.) **I** **I9** **JJ9** (PLAY 3 X'S)

**K**

**L**

**M**

BEST COAST ~ 3

1ST BB TENOR SAX

M9 TO FLUTE

7

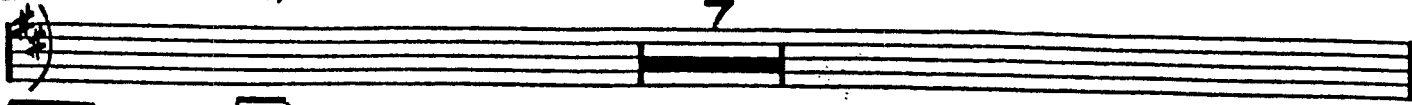

(FLUTE) N

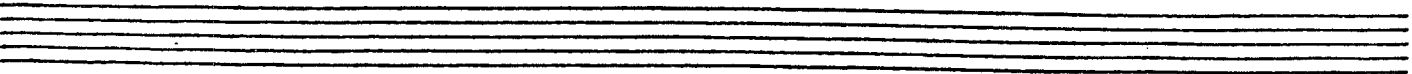
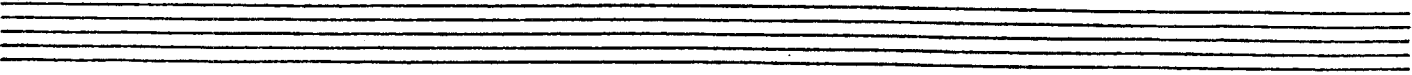
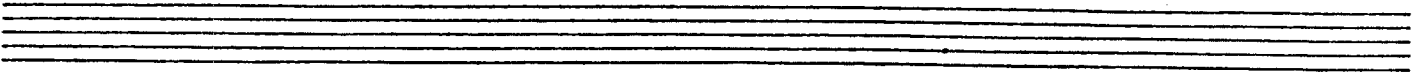
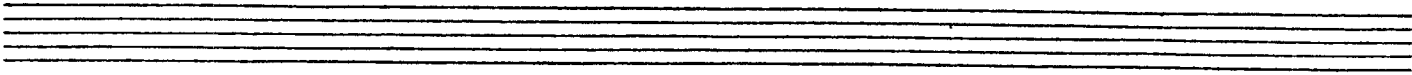
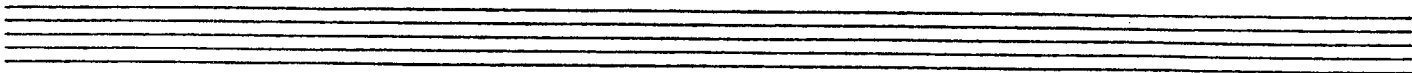

# BEST COAST

(2ND B♭ TENOR SAX - OPT'L FLUTE)

COMP. AND ARR. BY  
JOHN LABARBERA

(JAZZ WALTZ)

(FLUTE)

(OPT'L TENOR)

A (10 TENOR)

A9

4

B

10

C

D

D9

E (TBVS.)

BEST COAST-2

2ND B♭ TENOR SAX

**E9** 8 **F** (TRPS.) 8

**F9** 8 **G** 8

**G9**

**H9 I** (PLAY 2NDX ONLY)

**I9 J J9** (PLAY 3X'S)

**K**

**L**

BEST COAST ~ 3

2ND Bb TENOR SAX

(M)

(M9) (TO FLUTE)

8

7

(FLUTE)

(N)

(OPT'L TENOR)

Four empty musical staves, likely intended for the 2nd Bb Tenor Saxophone part, which is indicated by the title at the top right of the page.

MUSIC: The law provides penalties for any unauthorized copying or reproduction of any copyrighted musical work.

# BEST COAST

(E♭ BARITONE SAX)

(JAZZ WALTZ)

COMP. AND ARR. BY  
JOHN LABARBERA

BEST COAST-2

EB BARI SAX

- Staff 2:** Labeled **G**. Continues the melodic line. Dynamics include *mp*.
- Staff 3:** Labeled **G9**. Features a descending melodic line. Dynamics include *mf*.
- Staff 6:** Labeled **K**. Features a melodic line with accents. Dynamics include *f*.
- Staff 7:** Labeled **L**. Features a melodic line with accents. Dynamics include *ff*.

# BEST COAST

1ST B♭ TRUMPET

COMP. AND ARR. BY JOHN LABARBERA

(HARMON NO STEM) (JAZZ WALTZ)

mp

A9 8 B 10

mf

D 8 D9 8 E (TRBS.) 8

E9 8 F (TPTS.) 8 F9 8 G 8 G9 3. 4^

(8VA-OPT.) H 8

H9 8 I 8 I9 8 J J9 (TPTS.) 7

(2ND x ONLY) K

BEST COAST ~ 2

1ST TRUMPET

Four empty musical staves, each consisting of five lines, arranged vertically. These staves are currently blank and contain no musical notation.

# BEST COAST

(2ND B♭ TRUMPET)

HARMON  
NO STEM

(JAZZ WALTZ)

COMP. AND ARR. BY  
JOHN LABARBERA

BEST COAST - 2

2ND TRUM

G9

Empty musical staves at the bottom of the page.

# BEST COAST

3RD B♭ TRUMPET

HARMON  
NO STEM

JAZZ WALTZ

COMP. AND ARR. BY  
JOHN LABARBERA

BEST COAST-2

3RD TRUMPET

G

G9

H

H9

I (SXS.)

I9

J J9

K

L

M

M9 (HARMON) NO STEM 7

(SOLO)

N

# BEST COAST

(4TH B♭ TRUMPET)

(JAZZ WALTZ)

MP AND ARR. BY  
JOHN LABARBERA

BEST COAST ~ 2

4TH TRUMPET

# BEST COAST

1ST TROMBONE

(JAZZ WALTZ)

COMP. AND ARR. BY JOHN LABARBERA

**A**

8

**A9**

**B**

**C**

**D**

**D9** (SX. SOLO)

**E**

**F**

# BEST COAST

(2ND TROMBONE)

COMP. AND ARR. BY  
JOHN LABARBERA

(JAZZ WALTZ)

8

A

A9

B

C

D

8

D9 (SX. SOLO)

8

E E9

E

BEST COAST ~ 2

2ND TROMBONE

**[F9]**

**[G]**

**[G9]**

**[H]** 8

**[H9]** **[I]** **[SOLO]**

**[I9]** (SXS.)

**[J]** **[J9]** (TPTS.)

**[K]**

**[L]**

**[M]** 8

BEST COAST ~ 3

2ND TROMBONE

(M9)

Five empty musical staves, each consisting of five horizontal lines, arranged vertically. They are currently blank and contain no musical notation.

3RD TRUMPET

# BEST COAST

COMP. AND ARR. BY  
JOHN LABARBERA

(JAZZ WALTZ)

(A)

8

*mp*

(A9)

*mf*

(B)

(C)

(D) 8 (D9) (SX. SOLO) 8

(E) (E9)

*mp*

(F)

(F9)

BEST COAST ~ 2

3RD TROMBONE

# BEST COAST

(4TH TROMBONE)

(JAZZ WALTZ)

COMP. AND ARR. BY  
JOHN LABARBERA

Musical score for 4th Trombone, featuring various sections (A, B, C, D, E, F) and dynamics (mp, mf, p). The score includes notes, rests, and chord markings.

Section A:  $b\bar{2}$ ,  $\hat{f}$ ,  $\bar{2}$ ,  $\bar{2}$ . *mp*

Section A9:  $b\bar{2}$ ,  $\hat{f}$ ,  $\bar{2}$ ,  $\bar{2}$ .

Section B:  $b\bar{2}$ ,  $\hat{f}$ ,  $\bar{2}$ ,  $\bar{2}$ . *mf*

Section C:  $\frac{1}{2}b\bar{2}$

Section D:  $\bar{2}$ ,  $\bar{2}$ ,  $\bar{2}$ ,  $\bar{2}$ . *mp*

Section D9 (SX. SOLO):  $\bar{2}$ ,  $\bar{2}$ ,  $\bar{2}$ ,  $\bar{2}$ . *mp*

Section E:  $\bar{2}$ ,  $\bar{2}$ ,  $\bar{2}$ ,  $\bar{2}$ . *mp*

Section E9:  $\bar{2}$ ,  $\bar{2}$ ,  $\bar{2}$ ,  $\bar{2}$ . *mp*

Section F:  $\bar{2}$ ,  $\bar{2}$ ,  $\bar{2}$ ,  $\bar{2}$ .

Section F9:  $b\bar{2}$ ,  $b\bar{2}$ ,  $\bar{2}$ ,  $\bar{2}$ ,  $b\bar{2}$ ,  $b\bar{2}$ .

# BEST COAST

DRUMS

(JAZZ WALTZ TIME)

COMP. AND ARR. BY  
JOHN LABARBERA

(D9)(E)(E9) (PLAY 3X'S/SX. SOLO)

(FILL)

BEST COAST-2

DRUMS

G9

(VAMP) H

(H9 I I9 J I9) (PLAY SX'S) (TRB. SOLO)

(ENS.) K

FILL

L

FILL

M WALK 3

22

(M9) (TBNS.)

8 (FLUTES)

N

# BEST COAST

(BASS)

(JAZZ WALTZ)

COMP. AND ARR. BY  
JOHN LABARBERA

Cmi (WALK)

(A) Cmi<sup>9</sup> F Bb Cmi Cmi/F Cmi<sup>9</sup> F Bb Cmi Cmi/F

(A9) Cmi<sup>9</sup> F Bb *f* *mf* *p*

(B) Cmi<sup>9</sup> F Bb Cmi Cmi/F Cmi<sup>9</sup> F Bb Cmi Cmi/F

(B) Cmi<sup>9</sup> F Bb *f* *mf* *p*

(C) Bb F/A Ab<sup>9</sup> G<sup>9</sup> sus

(D) (VAMP) C

(D) (VAMP) C (PLAY 3X'S) B7/c C<sup>7</sup> B7/c

(F) (TRIPS.) Cmi D<sup>b</sup>/Bb G<sup>b</sup>/Ab Ab<sup>7</sup>/Gb

(F9) Cmi<sup>9</sup> F Cmi<sup>9</sup> F

(G) Cmi<sup>9</sup> F *f* *mf* *p*

BEST COAST ~ 2

BASS

G9

Cmi9

f

Eb

Dmi11

G7 sus

H (VAMP)

WALK IN 3

G7/c

C

G7/c

(8)

H9 I9 J9

(PLAY 5 X'S)

G7/c

C

G7/c

(8)

K (ENS.) Cmi9

Bbmi7

Gb9/Ab

f

Ab9

G9 sus

L Cmi9 Eb

F Bb Cmi9

Cmi9 Eb F

Cmi9

Cmi9 Eb F Bb

M (VAMP) WALK IN 3

G7/c

C

G7/c

M9 some changes

mp

(FLUTES)

N

4

8

12

16

CMA7

Empty musical staff lines at the bottom of the page.

# BEST COAST

COMP. AND ARR. BY  
JOHN LABARBERA

(JAZZ WALTZ)

(A) Cmi<sup>9</sup> FMA<sup>7</sup> BbMA<sup>7</sup> Cmi

Cmi/F Cmi<sup>9</sup> FMA<sup>7</sup> BbMA<sup>7</sup> Cmi Cmi/F (A9) Cmi<sup>9</sup>

FMA<sup>7</sup> BbMA<sup>7</sup> Cmi<sup>7</sup> Bbmi<sup>7</sup> Gb/Fb Ab/Gb G<sup>9</sup> sus (B) Cmi<sup>9</sup>

FMA<sup>7</sup> BbMA<sup>7</sup> Cmi Cmi/F Cmi<sup>9</sup> FMA<sup>7</sup> BbMA<sup>7</sup> Cmi Cmi/F

V.S.

Cmi<sup>9</sup> FMA<sup>7</sup> Bbm<sup>7</sup>Cmi<sup>7</sup> Bbm<sup>7</sup>G<sup>b</sup>/Ab Ab<sup>b</sup>/Gb G<sup>9</sup>sus

**C** Bbm<sup>7</sup>FMA<sup>7</sup> F/A Ab<sup>9</sup> G<sup>9</sup>sus ^

**D**

*mp* [D9] [E] [E9] (PLAY 3X'S) (SX. SOLO) *tenor*

**F** (TPTS.) Cmi Db<sup>b</sup>/Bb G<sup>b</sup>/Ab Ab<sup>b</sup>/Gb

**F9** Cmi<sup>9</sup> FMA<sup>7</sup> Cmi<sup>9</sup> FMA<sup>7</sup>

**G** Cmi<sup>9</sup> FMA<sup>7</sup> Cmi<sup>7</sup> Bbm<sup>7</sup>G<sup>b</sup>/Ab Ab<sup>b</sup>/Gb G<sup>9</sup>sus

**G9** Cmi<sup>9</sup> 4 6 8 Eb Dmi<sup>11</sup> G7 sus4

**H** (H9 I I9 J J9) (PLAY 6X'S) (TBN. SOLO)

C F/C C F/C

**K** (EVS.) Cmi<sup>9</sup> Bbmi<sup>7</sup> Gb<sup>9</sup>/Ab Ab<sup>9</sup> G<sup>9</sup> sus4

Cmi<sup>9</sup> EbMA<sup>9</sup> FMA<sup>7</sup> BbMA<sup>7</sup> Cmi<sup>9</sup> Cmi<sup>9</sup> EbMA<sup>7</sup> FMA<sup>7</sup> Cmi<sup>9</sup>

Cmi<sup>9</sup> EbMA<sup>9</sup> FMA<sup>9</sup> BbMA<sup>9</sup> Cmi<sup>9</sup> Bbmi<sup>7</sup> Gb/Ab Ab/Gb G7 sus

**M** (M9)

**N** (FLUTES OR SXS.)

CMA<sup>9</sup>